

Join!

Four Ways to Join/Renew!

Online themorris.org/join

On-site Visit the front desk or the museum store

Phone Call us at 706-828-3825

Mail Morris Museum of Art, Membership Office,
1 Tenth Street, Augusta, GA 30901

MEMBERSHIP LEVELS

- | | |
|---|--|
| <input type="checkbox"/> Academic \$35 | <input type="checkbox"/> Supporter \$125 |
| <input type="checkbox"/> Individual \$55 | <input type="checkbox"/> Donor \$250 |
| <input type="checkbox"/> Dual \$75 | <input type="checkbox"/> Patron \$500 |
| <input type="checkbox"/> Family \$85 | <input type="checkbox"/> Benefactor \$1,000 |

Vincencia Blount, *Georgia Marsh*, 1984, Oil and paper on canvas. Gift of Judith Alexander. Morris Museum of Art, Augusta, Georgia.

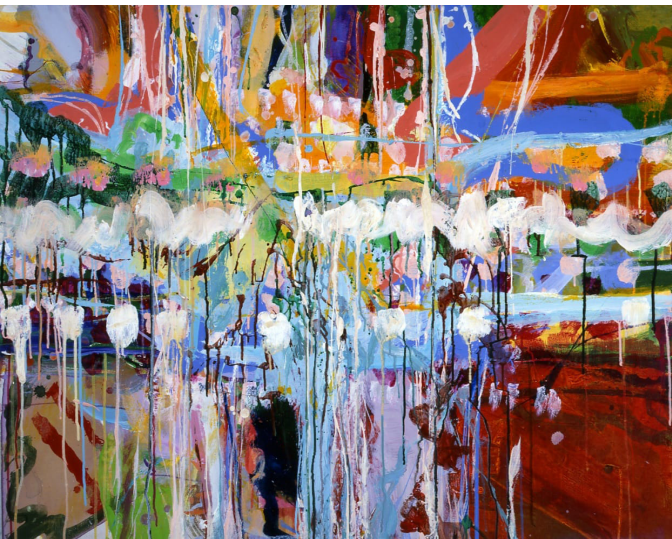

MEMBER INFORMATION

This is a ☐ Renewal Membership ☐ New Membership

Name for membership card Dr. Mr. Mrs. Miss Ms.

Name for 2nd card (Dual and above) Dr. Mr. Mrs. Miss Ms.

Address

City

State

Zip

Home phone

Cell phone

E-mail to receive our eNews

TOTAL \$ _____

PAYMENT OPTIONS

☐ My check for \$ _____ (payable to Morris Museum of Art)
is enclosed.

☐ Please charge \$ _____ to my:

☐ Visa ☐ American Express ☐ Mastercard ☐ Discover

Card number

Zip code

Exp. date

3 or 4 digit security no.

Name as it appears on card

Signature

☐ **Check box for automatic renewal* – You have my permission to renew my annual membership using this credit card until I inform you otherwise (by mail only). * You will be notified of any rate changes.**

We would be glad to assist you with a gift membership for someone else! Simply contact us at 706-828-3825 for more information.